

# discover

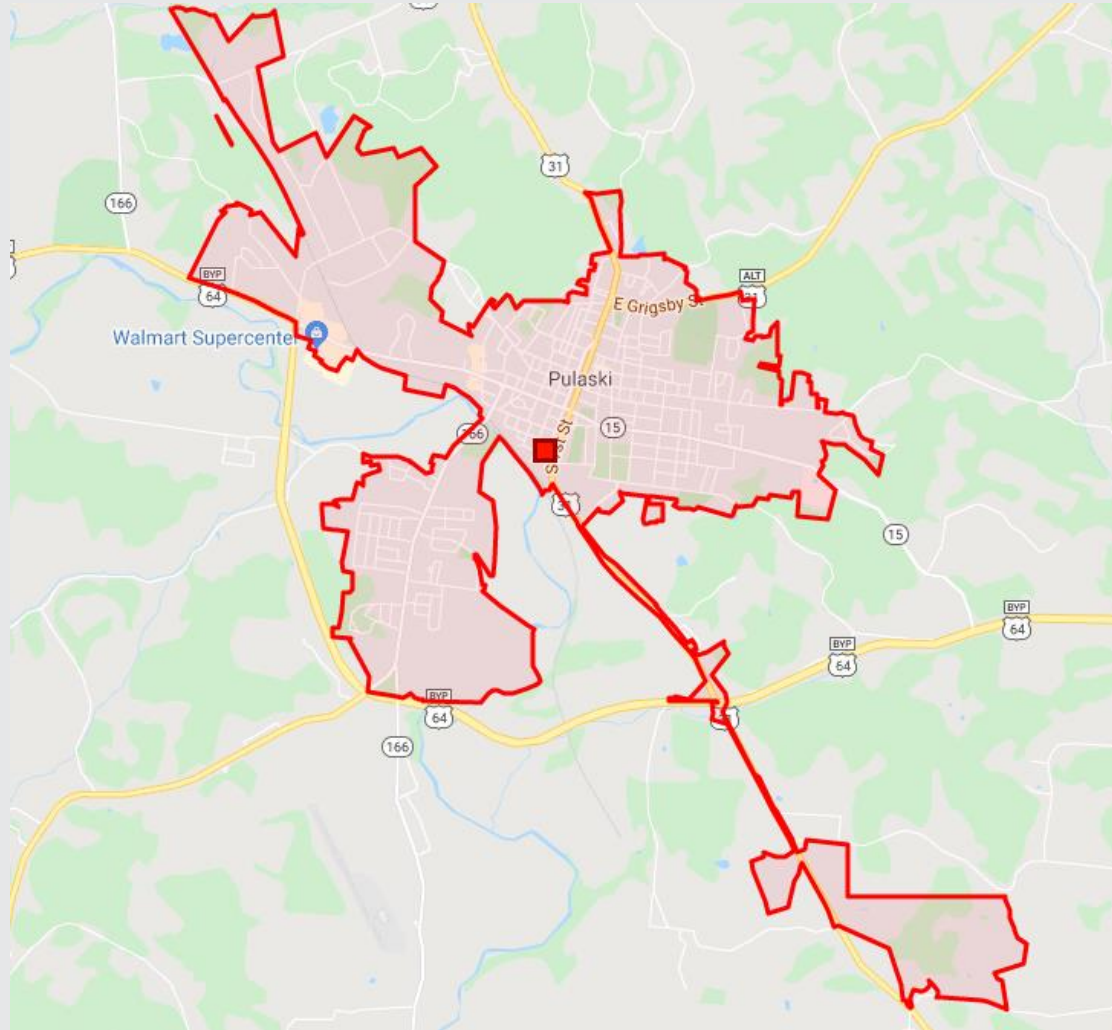

State of Tennessee  
Population 6.77 million

Pulaski, TN  
Population 7,888



# discover

- Residential Population Density**  
• 1 dot = 100
- Daytime Employee Population Density**  
• 1 dot = 100
- Median Household Income**
- \$0-\$25,000
  - \$25,000-\$50,000
  - \$50,000-\$75,000
  - \$75,000-\$100,000
  - \$100,000-\$150,000
  - > \$150,000
- Study Area**
- 3.00 mi
  - 5.00 mi
  - 0-5 min
  - 0-10 min

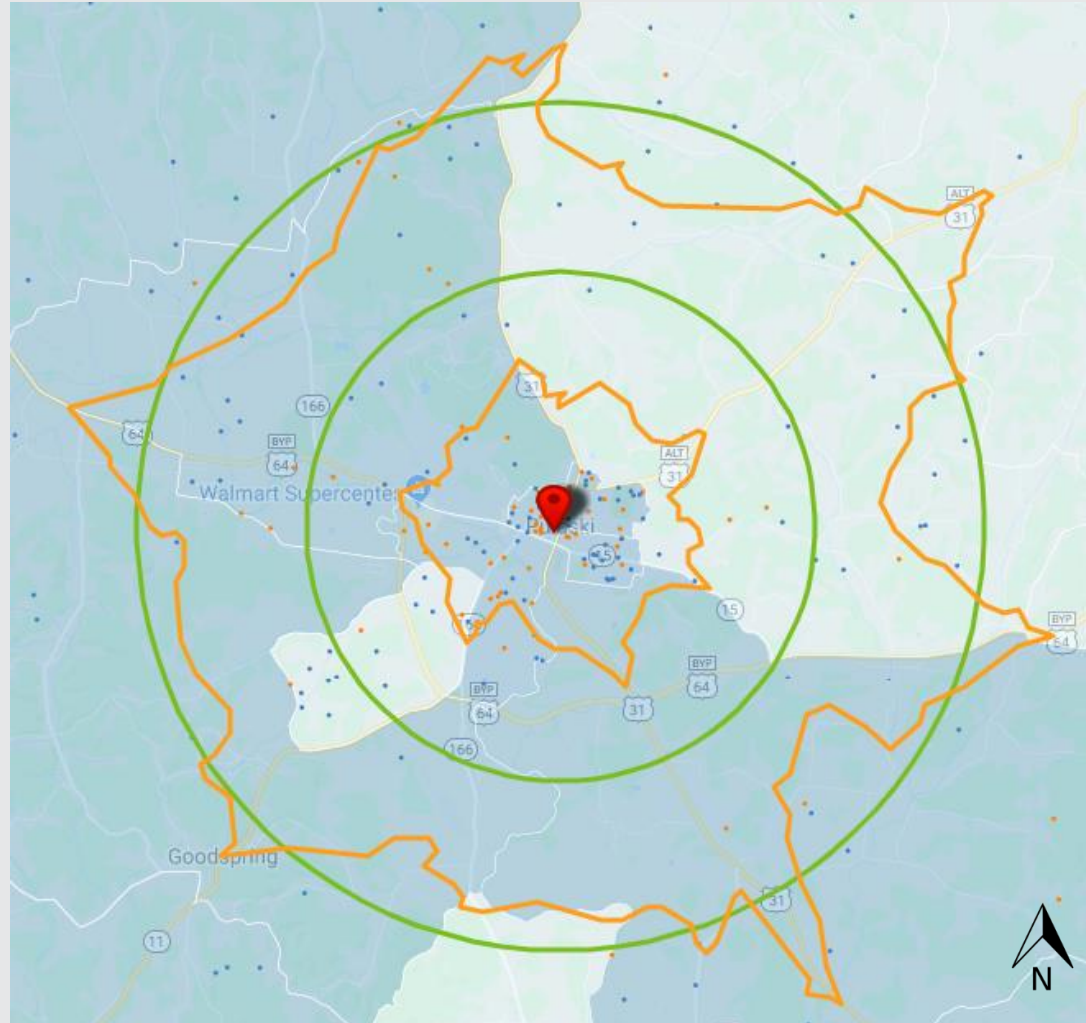

# discover

Category	3-Mile Radius	5-Mile Radius	10-Mile Radius	5-Minute Drive Time	10-Minute Drive Time	15-Minute Drive Time
Current Year Estimated Population	9,376	12,273	20,670	4,609	12,110	18,399
Number of Households	3,954	5,043	8,343	1,866	5,026	7,459
Projected Annual Growth (5 YR)	-0.88%	-0.83%	-0.95%	-1.03%	-0.91%	-0.95%
Median HH Income 2019	\$39,555	\$42,038	\$44,846	\$40,137	\$40,522	\$44,239
Current Year Average Age	40.6	40.8	41.3	39.5	40.9	41.2
Average Home Value	\$172,225	\$177,737	\$188,296	\$184,586	\$177,643	\$186,157
Current Year % Bachelor's Degree	10%	11%	11%	11%	10%	10%
Daytime Population	13,689	16,890	22,105	9,620	16,862	20,351
Labor Force	7,648	10,015	16,940	3,790	9,901	15,070